

H3WL-LI CORE BARREL SPARE PARTS KIT

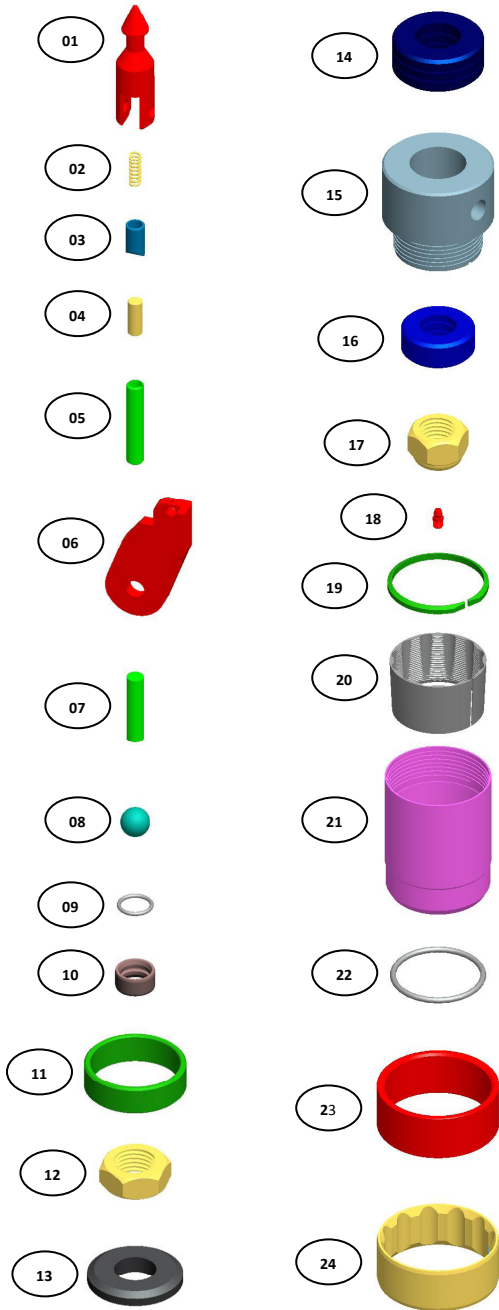

| | ITEM DESCRIPTION | PART NUMBERS |
|-------------|--|------------------|
| 1-24 | H3WL-LI CORE BARREL SPARE PARTS KIT | 19-00-280 |
| 1 | SPEARHEAD POINT | 16-03-001 |
| 2 | COMPRESSION SPRING | 16-03-002 |
| 3 | DETENT PLUNGER | 16-03-003 |
| 4 | SOLID DOWELL 7/16" x 1" | 16-03-005 |
| 5 | SPRING DOWELL 1/2" x 2 3/4" - 2 NOS. | 18-03-003 |
| 6 | H3WL-LI LATCH - 2 NOS. | 18-03-005 |
| 7 | SOLID DOWELL 1/2" x 2 1/8" | 18-03-006 |
| 8 | STAINLESS STEEL BALL 22 mm | 16-03-014 |
| 9 | LANDING INDICATOR BUSH O RING | 16-03-016 |
| 10 | LANDING INDICATOR BUSH | 16-03-015 |
| 11 | LANDING SHOULDER | 18-03-008 |
| 12 | ADJUSTING HEX NUT | 18-03-010 |
| 13 | SHUT OFF VALVE - 2 NOS. | 18-03-012 |
| 14 | THRUST BEARINGS - 2 NOS. | 18-03-014 |
| 15 | BEARING SPINDLE | 18-03-016 |
| 16 | THRUST BEARING - 1 NOS. | 18-03-017 |
| 17 | NYLOCK NUT, 1" UNC | 18-03-019 |
| 18 | GREASE FITTING | 16-03-024 |
| 19 | RING STOP 3T | 19-03-025 |
| 20 | CORE LIFTER 3T | 19-03-026 |
| 21 | CORE LIFTER CASE 3T | 19-03-027 |
| 22 | O RING | 19-04-002 |
| 23 | RING LANDING | 18-02-003 |
| 24 | STABILIZER RING | 18-02-006 |